

14.12.01

OVER HEAD WATER TANK ABOVE HERMETICALLY SEALED 2.32 X 8.33 X 1.52
 Planning Permit No. A/000795/281/2001
APPROVED
 SUBJECT TO THE CONDITIONS IN THIS OFFICE LETTER.
 No. 29567/0 Date 18-12-2001
 FOR MEMBER SECRETARY CHENNAI METROPOLITAN DEVELOPMENT AUTHORITY CHENNAI - 600 008.

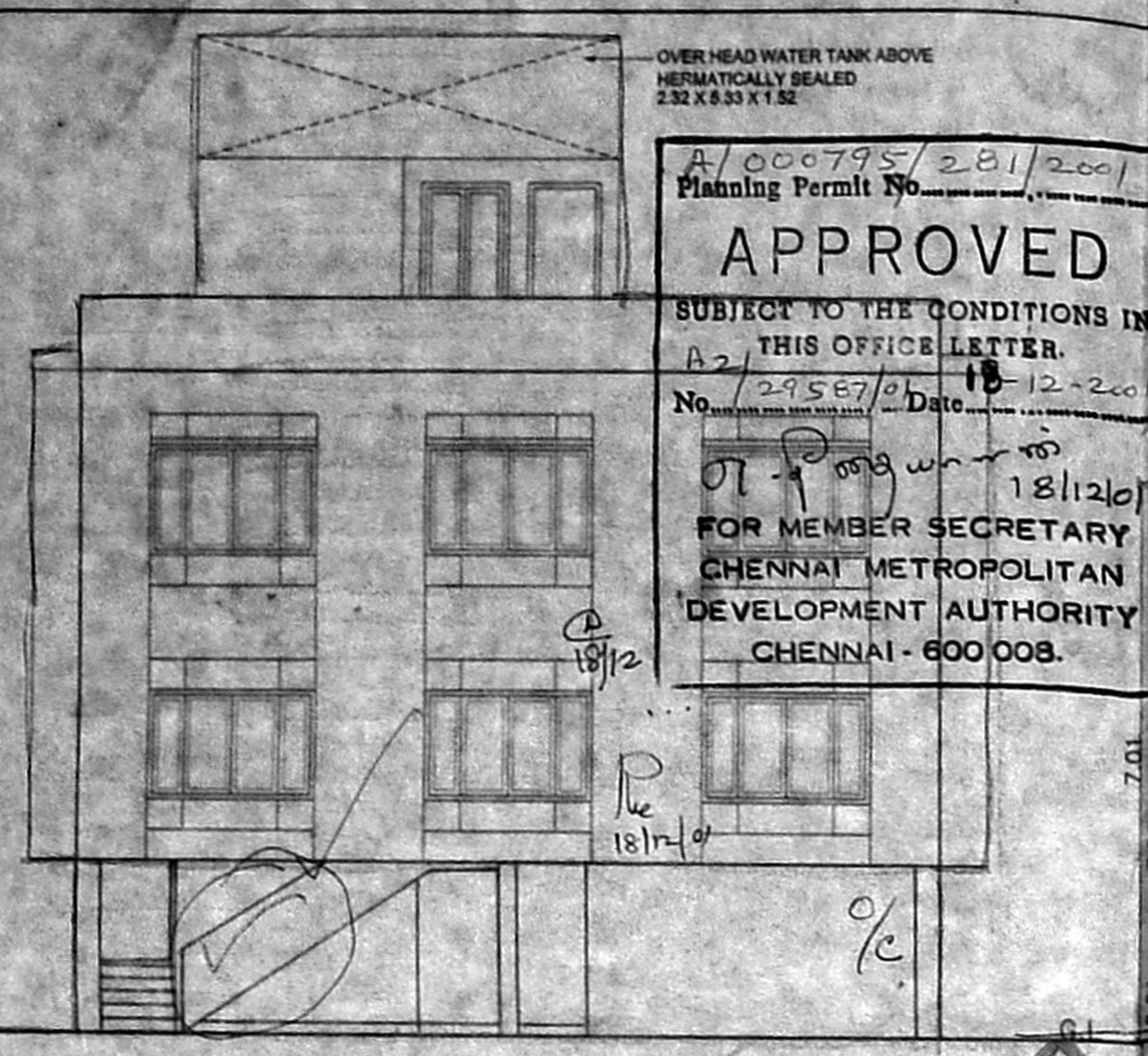

FRONT ELEVATION

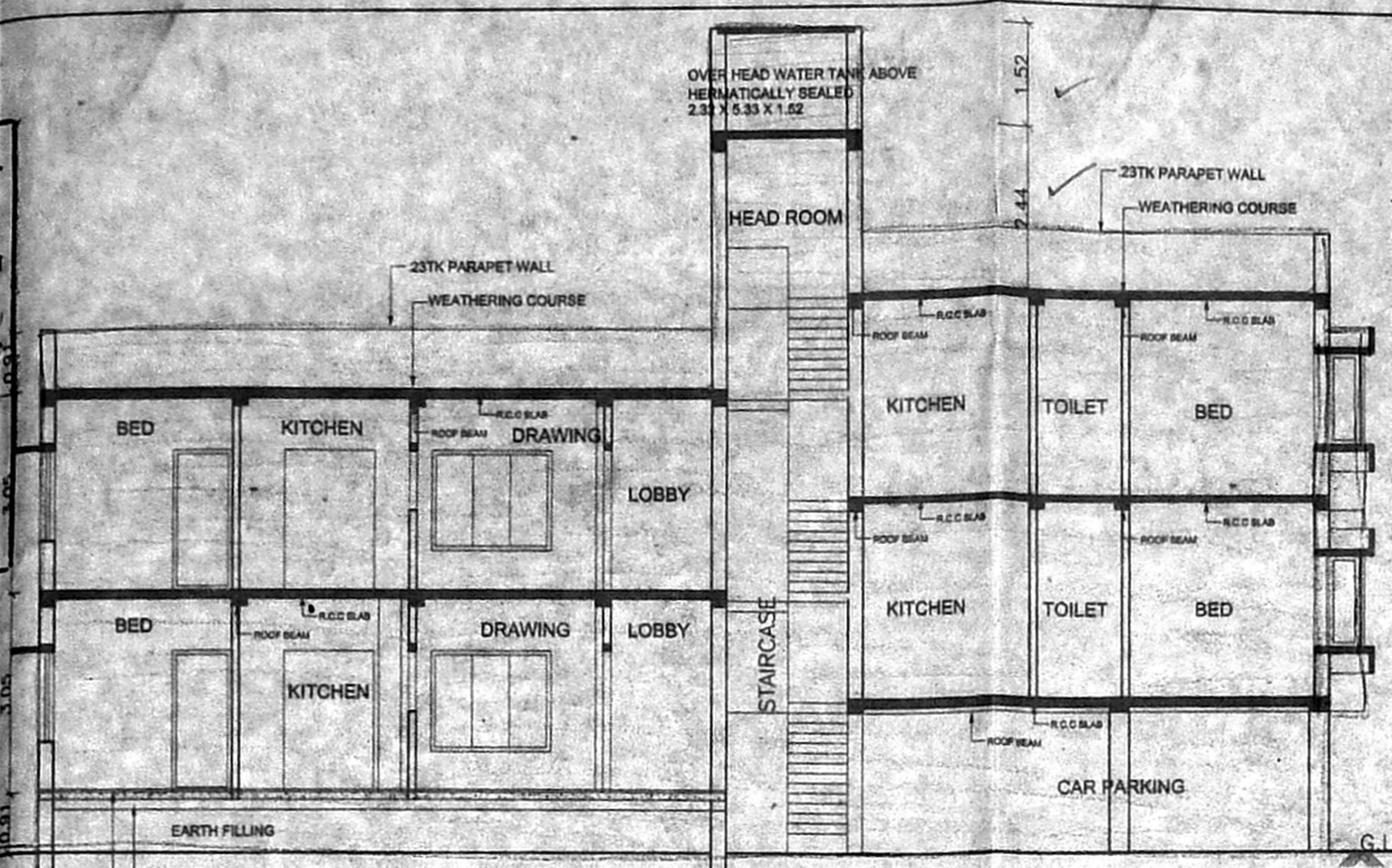

SECTION XX

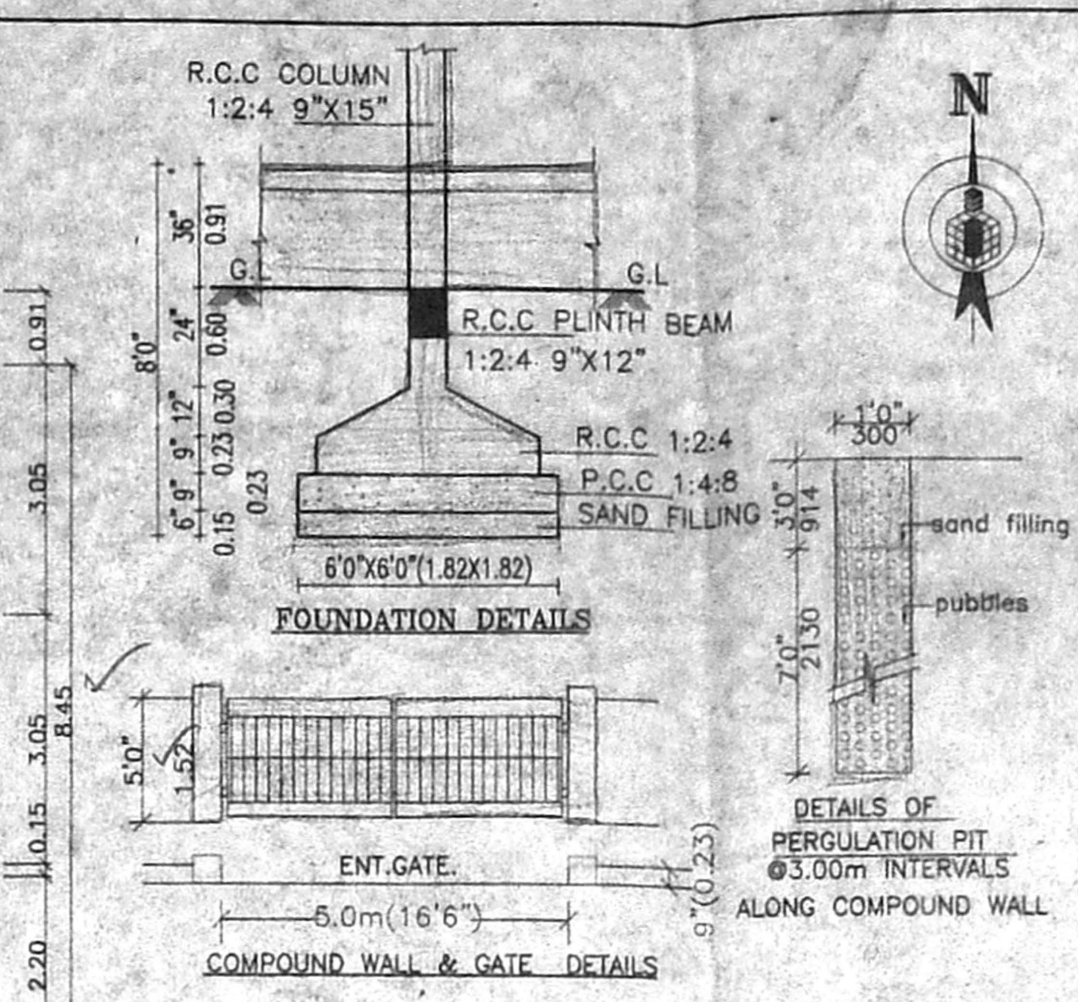

FOUNDATION DETAILS

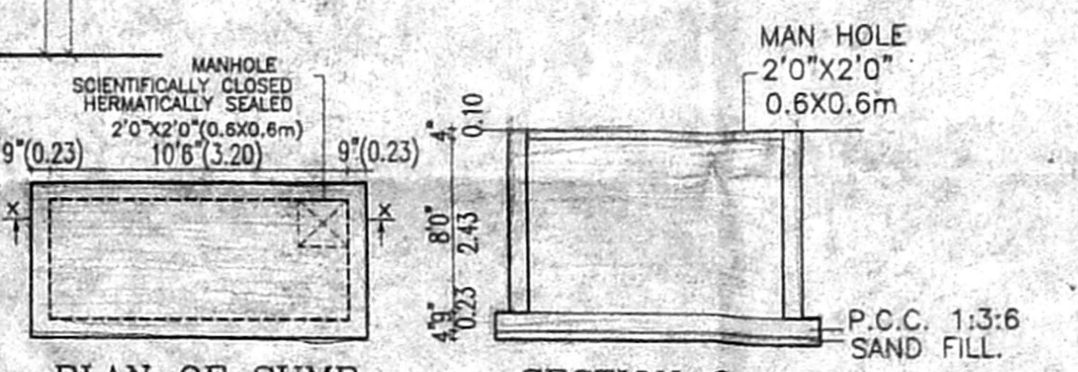

PLAN OF SUMP

SECTION @ XX

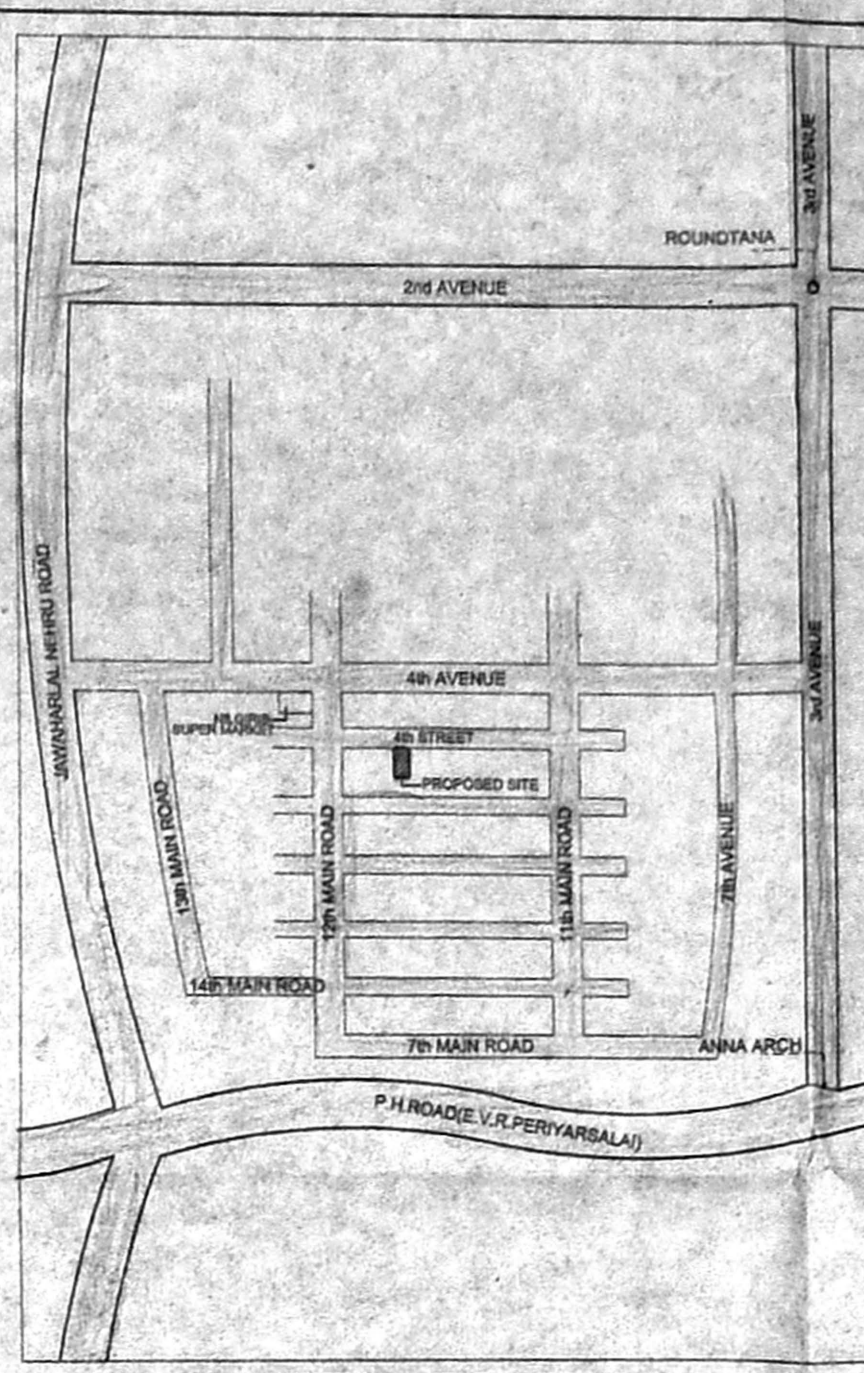

KEY PLAN (NOT TO SCALE)

SCHEDULE OF JOINERY: REVISED SCRYNITY PLAN

TYPE	DESCRIPTION	SIZE
D1	DOOR	2'8"X7'0" (0.76X2.13)
D2	DOOR	3'0"X7'0" (0.91X2.13)
ED	ENTRANCE DOOR	3'6"X7'0" (1.06X2.13)
W6	WINDOW	6'0"X5'0" (1.83X1.52)
W5	WINDOW	5'0"X5'0" (1.52X1.52)
W4	WINDOW	4'0"X5'0" (1.22X1.52)
BW	BAY WINDOW	6'3"X5'0" (1.91X1.52)
V	VENTILATOR	3'0"X2'6" (0.91X0.76)

- SPECIFICATION
- R.C.C. FRAMED STRUCTURE
 - BRICK WORK IN BASEMENT AND SUPER STRUCTURE IN C.M 1:5.
 - WALLS ARE PLASTERED BY CEMENT MORTAR 1:5
 - WALLS ARE PAINTED BY CEMENT PAINT.
 - LINTEL OVER OPENING.
 - JOINERY WORK IN TEAK WOOD.
 - ROOF COVERED BY RCC SLAB.
 - ALL RCC WORK IN C.C 1:2:4
 - WEATHERING COURSE LAID OVER RCC SLAB WITH PROPER SLOPE
 - MOSAIC FLOORING

AREA STATEMENT (in SQ.M.)

ITEM.	PARTICULARS	AREA (SQ.M.)	F.S.I. AREA	NON F.S.I. AREA	USE
1.	STILT AREA	70.52			with car parking
2.	GROUND FLOOR AREA	139.13	139.13		RESIDENTIAL
3.	FIRST FLOOR AREA	214.87	214.87		RESIDENTIAL
4.	SECOND FLOOR AREA	92.22	92.22		RESIDENTIAL
5.	HEAD ROOM AREA	12.36			HEAD ROOM WATER TANK(HT)
TOTAL		529.1	446.22		

PLOT AREA = 338.29 SQ.M. (3640.00 SQ.FT.)

F.S.I. ALLOWED : 1.5 TIMES
 F.S.I. ACHIEVED : 1.32 TIMES
 PLOT COVERAGE ALLOWED : 65 %
 PLOT COVERAGE ACHIEVED : 63.51%
 CAR PARKING PROVIDED - 4nos(81.10 & 128.54 sqm)
 PLOT A&B - 81.10SQM
 PLOT C&D - 128.54SQM

COLOUR INDEX:

PROPOSED	BOUNDARY
ROAD	SEWER LINE

STAIRCASE:
 WIDTH OF THE STAIR : 0.91M
 TREAD OF THE STAIR : 0.25M
 RISER OF THE STAIR : 0.15M
 SCALE - 1:100 or 1"=8'0" DATE : 21-05-2001

PLAN SHOWING THE PROPOSED RESIDENTIAL BUILDING AT PLOT NO-2684, DOOR NO-85 (NEW NO-17), AL-BLOCK 4th STREET, ANNA NAGAR, CHENNAI - 600 040 NADUVUKKARAI, R.S.NO -152 & 149, T.S.NO-75, BLOCK NO- 9B, DIVISION-61, ZONE-V

POWER HOLDER
 1.N.SUNITHA
Sunitha

2.P.INDU
Indu Panca
 K. SELVAM, B.E. AMIE, C.Eng (I) A.I.E.E.
 Consulting Civil Engineer Chartered Engineer
 Approved Valuer Licensed Surveyor,
 Class No. 75/2001-2002

LICENSED SURVEYOR
 Corporation of Chennai.
 NEW No. 9, Old No. 254,
 Mogappair-East, Chennai-600 050,
 Phone: 6562050.

R. NAREN
 R. NAREN, B.E.
 CLASS I LICENSED SURVEYOR
 REG. No. 494
 1, Dr. MU. VA. STREET
 ARUMBAKKAM, CHENNAI-108

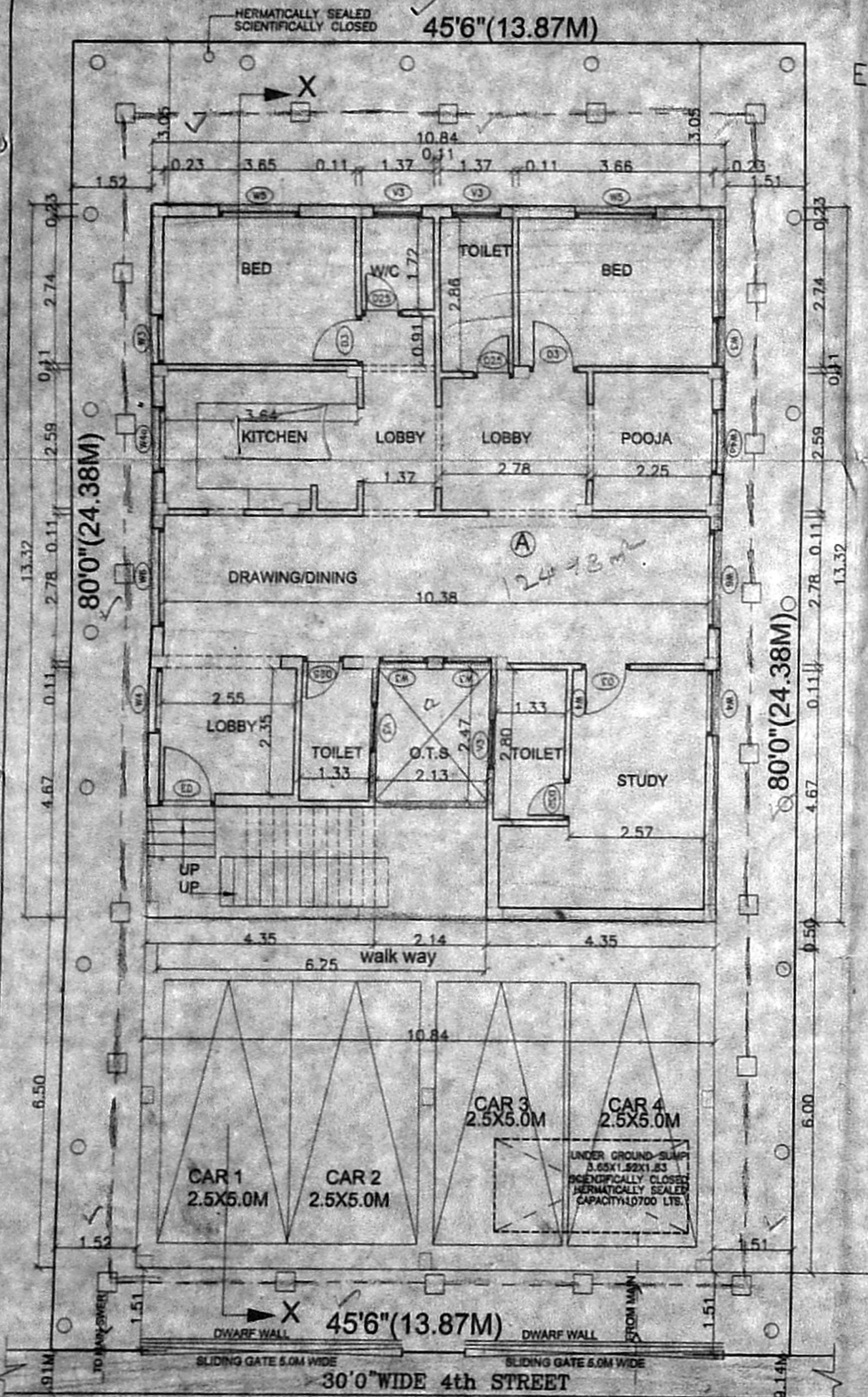

STILT CUM GROUND FLOOR PLAN

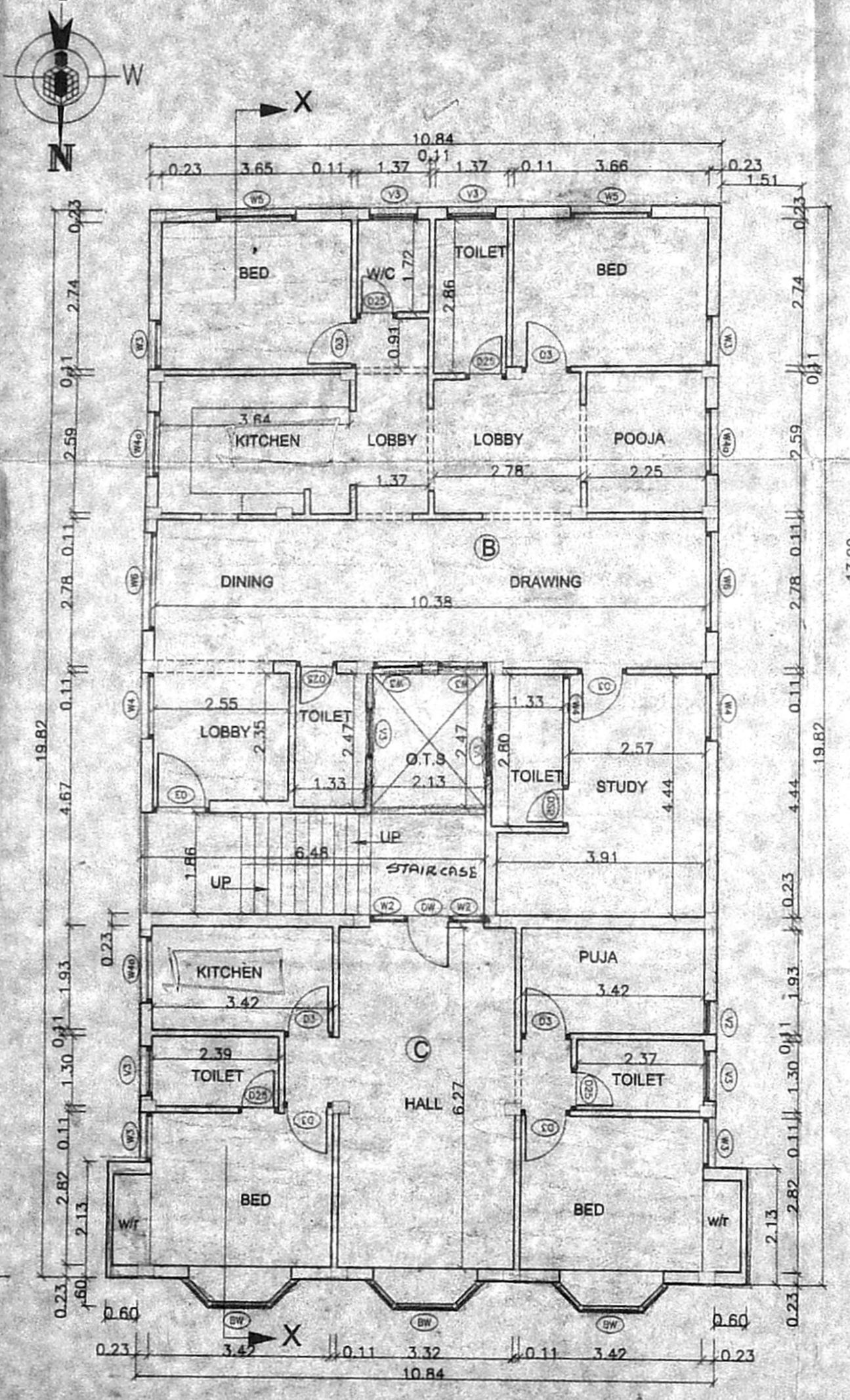

FIRST FLOOR PLAN

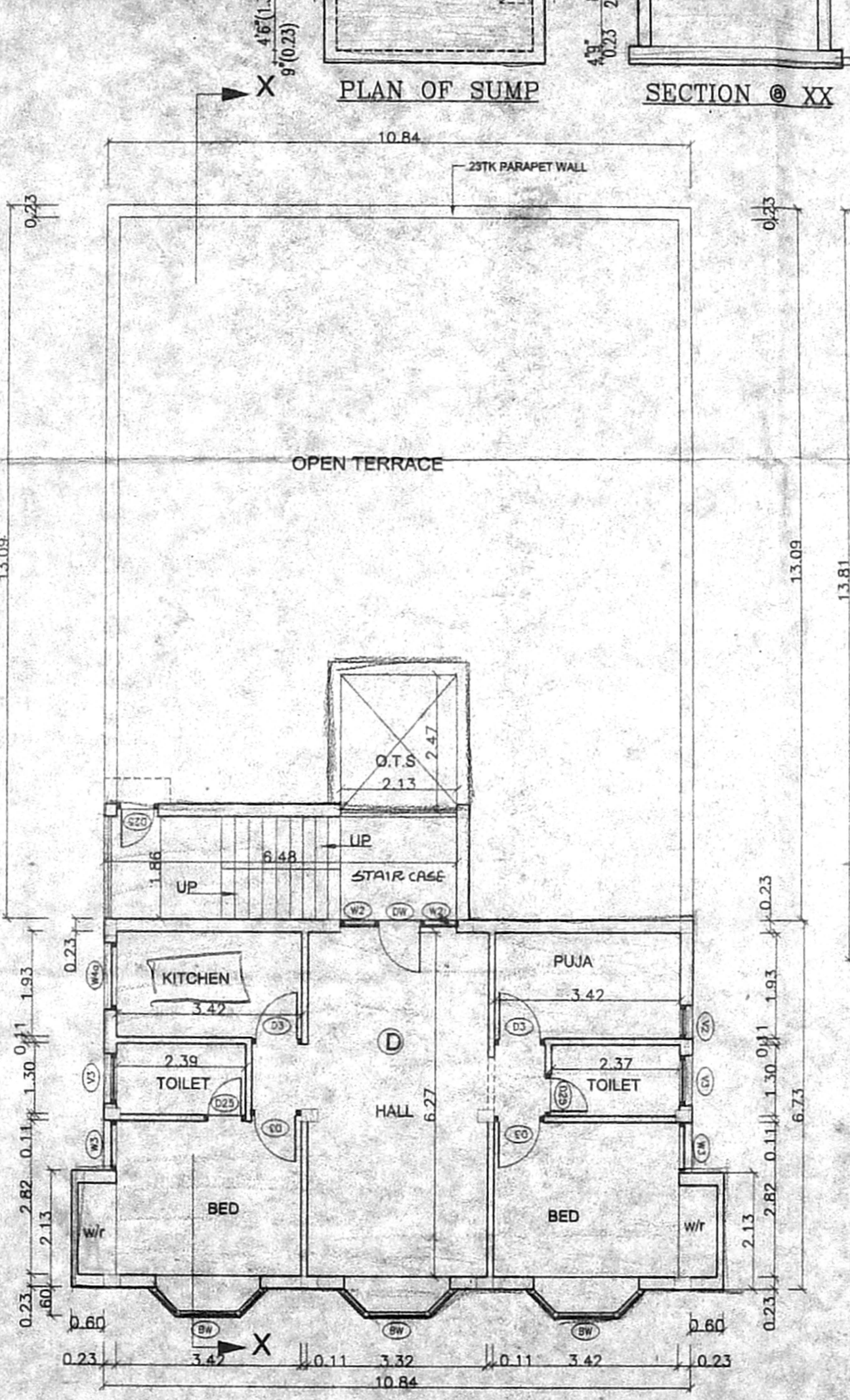

SECOND FLOOR PLAN (ABOVE STILT)

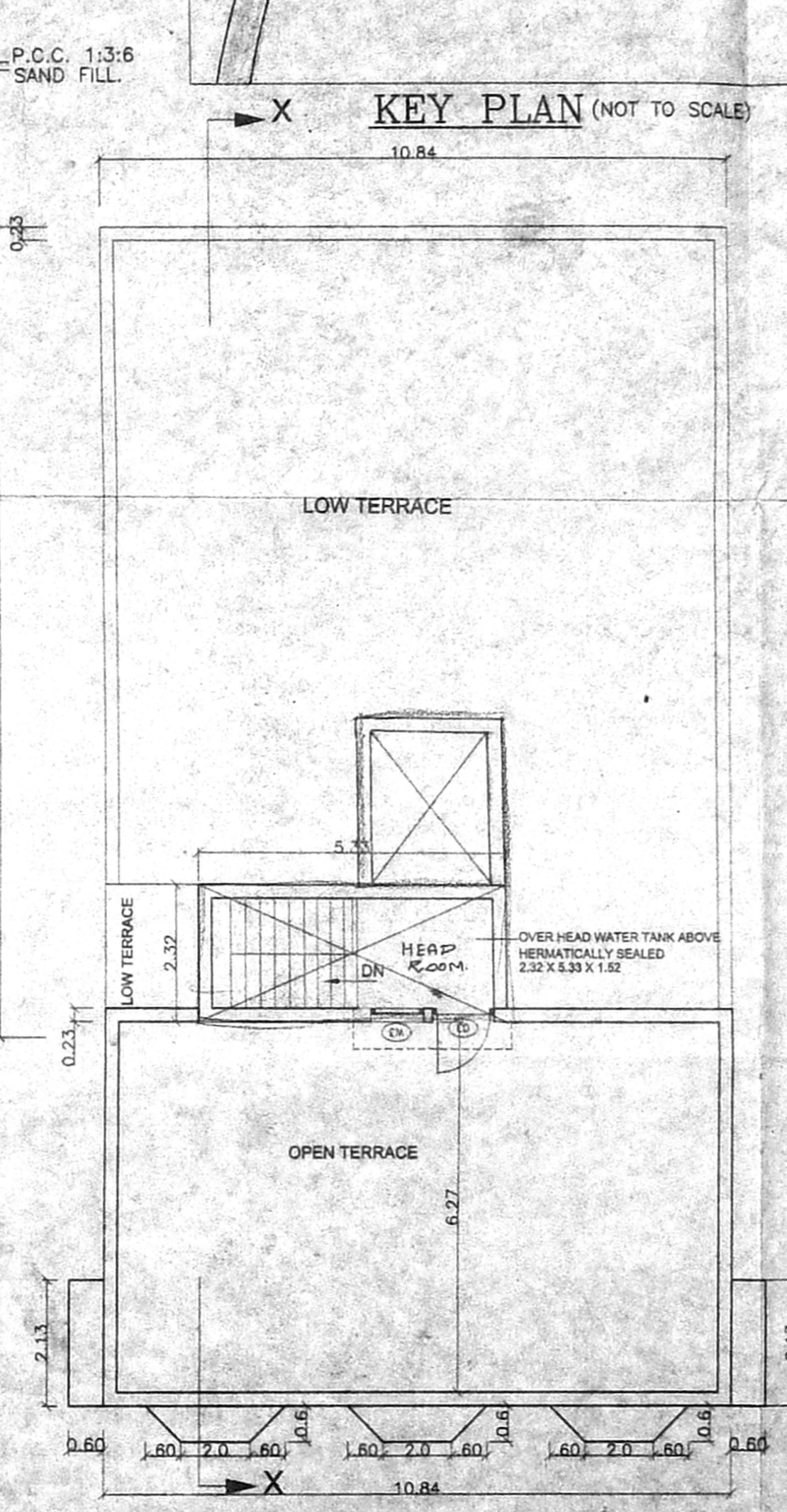

TERRACE FLOOR PLAN